

Existing Ground Floor Plan 1:100

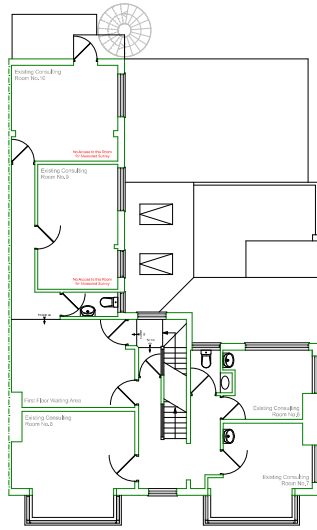

Existing First Floor Plan 1:100

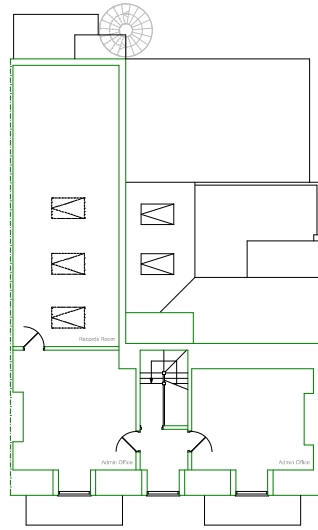

Existing Loft Plan 1:100

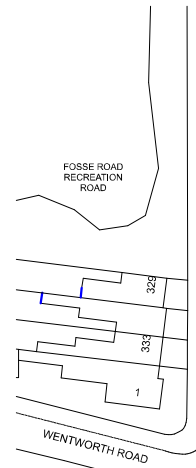

Ordnance Survey (c) Crown Copyright 2025. All rights reserved. Licence number: 100029432

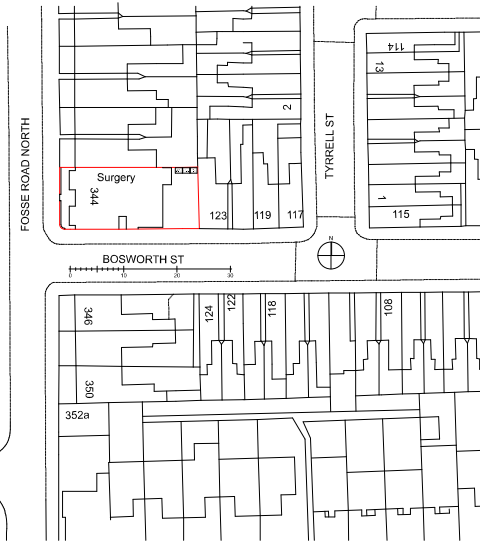

Existing Site/Block Plan 1:500

DRAWING MAY BE SCALE D FOR PLANNING PURPOSES ONLY. COPYRIGHT REMAINS PROPERTY OF THE DRAWING ROOM ARCHITECTS LTD. NO COPIES OF DRAWING TO BE TAKEN WITHOUT PERMISSION.

PERMISSION IS NOT GRANTED FOR THESE PLANS TO BE USED FOR THE PURPOSES OF OBTAINING BUILDING QUOTATIONS. ANY RELEVANT APPROVALS HAVE BEEN GRANTED BY LOCAL AUTHORITY.

IT IS THE RESPONSIBILITY OF THE CLIENT TO CHECK THAT THE PLAN DOES NOT CONTRAVENE OR AFFECT COVENANTS OR ENOUGH ANY BOUNDARIES. IT IS NOT THE RESPONSIBILITY OF THE DRAWING ROOM ARCHITECTS TO CHECK ANY MATTERS RELATING TO LAND TITLE OR PORTIONS OF PUBLIC DRAINAGE.

IT IS THE RESPONSIBILITY OF THE CLIENT TO ENSURE THAT ANY ISSUES RELATING TO THE PARTY WALLS ARE IMPLEMENTED AT THE RELEVANT STAGES.

ALL DRAWINGS ARE BASED UPON MEASURED SURVEYS ONLY.

IT IS THE CLIENT'S RESPONSIBILITY TO APPOINT A QUALIFIED STRUCTURAL ENGINEER TO DEAL WITH ALL STRUCTURAL SPECIFICATIONS RESULTING FROM ALL NEW CONSTRUCTION WORK AND AS TO THE STATE OF THE EXISTING STRUCTURE. NO RESPONSIBILITY IS ACCEPTED BY THE DRAWING ROOM ARCHITECTS LTD FOR ANY STRUCTURAL ELEMENTS.

IT IS THE NOT RESPONSIBILITY OF THE DRAWING ROOM ARCHITECTS LTD TO ADMINISTER ANY AGREEMENTS WITH OTHER STATUTORY BODIES IN SECTORS FROM WHICH THE CLIENT IS REQUIRED TO OBTAIN CONSENTS. ANY INQUIRY LEVELS ARE TO BE VERIFIED PRIOR TO COMMENCEMENT OF BUILDING WORKS. NO RESPONSIBILITY IS ACCEPTED FOR THE POSITIONING OF ANY NEW CIVIL GROUND DRAINAGE.

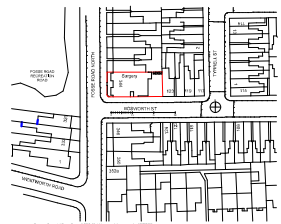
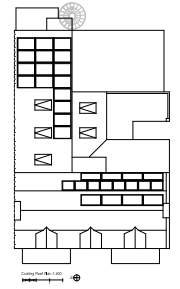

Existing Location Plan 1:1250



Existing Front Elevation 1:100



Existing Side Elevation to Bosworth Street 1:100

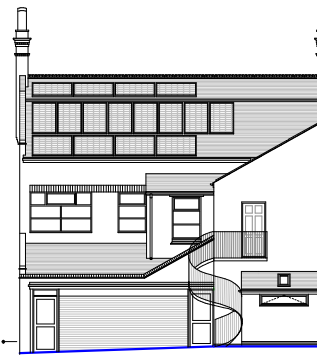

Existing Rear Elevation 1:100

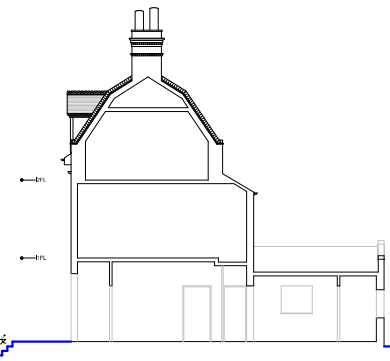

Existing Long Cross Section 1:100

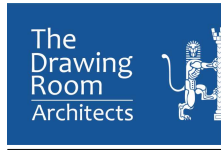

130 Moat Street, Wigston, Leicester. LE18 2GE.
0116 288 0111

info@tdrarchitects.co.uk www.tdrarchitects.co.uk

Job Title- Proposed Development at- Fosse Medical Centre, 344 Fosse Road North, LE3 5RR

Dwg Title- Existing Plans & Elevations

Date- April 2025

Scale- 1:100 1:200 1:500 1:1250

Job Title- Size- Rev-

4217-01 A1 C

Revision C - Amendments following Planning consultation. (11-25)